

Key Plan

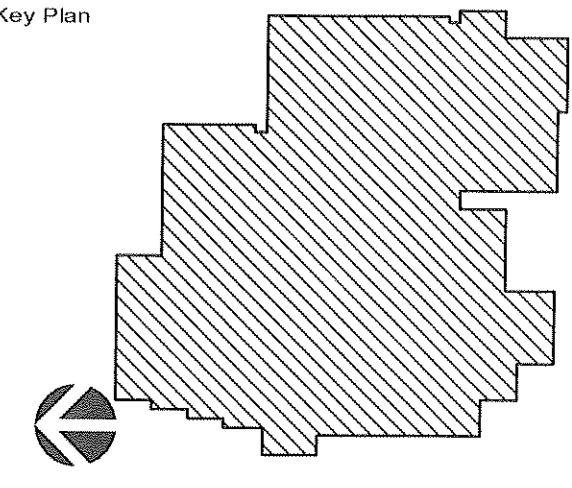

Professional Seals

Tim James (Bar License # AF0016007)

No. Issue Description YYYY-MM-DD

2 ISSUE FOR BID & PERMIT 12.14.11

No. Revision Description YYYY-MM-DD

Drawn by Author Reviewed by Checker

Project No 10.01698.00

Sheet Title

LEVEL 1 FINISH PLAN

Original drawing is 42 x 30 Do not scale contents of this drawing.

Sheet Number

GENERAL FINISH NOTES

- NO PAINTING OR INTERIOR FINISHING SHALL BE DONE UNDER CONDITIONS WHICH WILL JEOPARDIZE THE QUALITY OR APPEARANCE OF SUCH WORK. ALL WORKMANSHIP WHICH IS JUDGED LESS THAN FIRST QUALITY BY THE ARCHITECT WILL BE REJECTED. FLAME SPREAD TO BE CLASS 1-0-25. SMOKE DENSITY TO BE LESS THAN 450.
- ALL SURFACES SHALL BE PREPARED TO RECEIVE THE SPECIFIED FINISH. ALL GYPSUM BOARD PARTITIONS SHALL BE TAPED, SPACKLED AND SANDED SMOOTH AND PREPARED TO RECEIVE THE SPECIFIED FINISH. PAINT GRADE WOODWORK SHALL BE HAND SANDED BETWEEN COATS AND DUSTED CLEAN. ALL HOLES, NOTCHES OR SAPPY PORTIONS SHALL BE SCRAPPED AND SHELLACKED, OR SEALED WITH KNOT SEALER. NAIL HOLES, CRACKS OR DEFECTS SHALL BE PUTTIED AFTER FIRST COAT, WITH PUTTY MATCHING COLOR OF STAIN OR PAINT FINISH. REMOVE OIL OR GREASE WITH MINERAL SPIRITS.
- ALL CRACKS, HOLES, IMPERFECTIONS IN EXISTING WALLS, PARTITIONS OR GYP BOARD SHALL BE FILLED WITH PATCHING PLASTER AND SMOOTHED OFF TO MATCH ADJOINING SURFACES.
- INTERIOR GYPSUM BOARD SURFACES SHALL BE WIPED WITH A DAMP CLOTH JUST PRIOR TO APPLICATION OF THE FIRST COAT, IN ORDER TO LAY FLAT ANY MAP WHICH MAY HAVE FORMED IN SANDING PROCESS.
- UPON COMPLETION, REMOVE ALL PAINT FROM WHERE IT HAS SPILLED, SPLASHED OR SPATTERED ON EXPOSED SURFACES.
- ALL VENEER STAINS SHALL HAVE UNIFORM COLOR.
- EXAMINE ALL FINISH SURFACES AFTER COMPLETION OF WORK AND PROCEED WITH "TOUCH-UP" AS REQUIRED.
- PROVIDE ARCHITECT WITH A MINIMUM OF (3) 8" X 10" BRUSH-OUTS OF EACH COLOR & FINISH FOR ARCHITECT'S APPROVAL. AT LEAST 2 WEEKS PRIOR TO SITE APPLICATION. ON-SITE APPLICATION WILL BE REQUIRED ONE WEEK PRIOR TO FINAL APPROVAL. ARCHITECT RESERVES THE RIGHT TO ADJUST ANY COLOR/FINISH ONCE THE WALL TEST HAS BEEN MADE.
- UNDERSIDE OF SOFFITS (WHERE OCCURS) TO RECEIVE A FINISH TO MATCH ADJACENT VERTICAL FINISH, UON.
- CONTRACTOR SHALL BE RESPONSIBLE FOR ALLOWING FOR DELIVERY LEAD TIMES FOR ALL FABRICS AND OTHER CUSTOM FINISHES WITHIN THE CONSTRUCTION SCHEDULE. ALL DELIVERY TIMES MUST BE CONFIRMED AND ANY EXCESSIVE LEAD TIME MUST BE BROUGHT TO THE ARCHITECT'S ATTENTION IMMEDIATELY TO ALLOW FOR RE-SPECIFICATION IF NECESSARY.
- ALL VERTICAL SURFACES UON SHALL RECEIVE COVED WALL BASE.
- SEE FINISH PLAN, ELEVATIONS AND DETAILS FOR CLARIFICATION OF EXTENT OF FINISH MATERIALS.
- PAINT IS DEFINED AS ONE PRIMER COAT AND 2 FINISH COATS.
- PAINT CEILING ACCESS PANELS WHERE THEY OCCUR TO MATCH ADJACENT CEILING FINISH.
- STAINED AND PAINTED SURFACES SHALL BE FINISHED SUCH THAT JOINTS ARE NOT VISIBLE WHEN VIEWED FROM ANY ANGLE AS DETERMINED BY THE ARCHITECT.
- APPLY FABRIC SO WALL IS DIVIDED WITH A MINIMUM NUMBER OF SEAMS, AND WITH EQUAL WIDTH PANELS UON.
- ALL INTERSECTIONS OF FLOOR FINISH MATERIALS SHALL BE LOCATED DIRECTLY UNDER CENTER OF DOOR, WHERE OCCURS, UON.
- ALL OPEN CABINETS SHALL BE PLASTIC LAMINATE ON ALL EXPOSED SURFACES, UON. APPLY WHITE MELAMINE TO INTERIOR OF CABINETS WITH DOORS AND DRAWERS, UON.
- NO FINISHING IN BUILDING SERVICE / CORE AREA UON.
- PAINT ALL EXPOSED SURFACES, INCLUDING DOOR FRAMES, GRILLES, FIRE HOSE OR EXTINGUISHER CABINETS, EXPOSED PIPING, ETC. UON.
- ALL WALLS TO RECEIVE WB-1 & PT-1 UON.
- ALL GYP BOARD CEILINGS AND SOFFITS TO BE PT-7 UON.
- ALL EXTERIOR WALLS & COLUMNS TO RECEIVE PT-1 UON. PAINT EXPOSED STEEL WITH INTUMESCENT PAINT AS REQUIRED BY THE LOCAL JURISDICTION.
- ALL 2X2 ACOUSTICAL CEILING TO BE ACT-1 UON.
- ALL FLOORS TO RECEIVE CPT-1 UON.
- ALL ENCLOSED MILL WORK TO RECEIVE WHITE MELAMINE ON INTERIOR SURFACES UON. BACK OF CABINET DOORS TO MATCH SCHEDULED FRONT FINISH IN MATTE UON.
- PROVIDE CORNER GUARDS AT ALL OUTSIDE CORNERS UON. REFERENCE SPEC 10 260.
- ALL COVER PLATES, SWITCHES, OUTLETS, RECEPTACLES AND DEVICES TO BE WHITE UON.

KEYED NOTES

- WALLTALKER WALLCOVERING. CONTRACTOR TO PROVIDE PER HUMANA PURCHASE AGREEMENT AND INSTALL GC TO PROVIDE ALL MOUNTING HARDWARE, TRIM, AND BLOCKING AS REQUIRED. REFER TO ELEVATION
- PROVIDE LEVEL 5 FINISH ON THIS WALL. FLOAT WALL AS REQUIRED. REFERENCE OUTLINE SPEC 092900-12 FOR ADDITIONAL INFO
- REMOVE WALLCOVERING AND WOOD TRIM. PATCH AND PREPARE FOR PAINT AS SCHEDULED
- ALIGN FLOOR PATTERN WITH SOFFIT ABOVE

FINISH LEGEND

PAINT	RESILIENT FLOORING	MISC.
PT 1 GENERAL PAINT COLOR (WHITE) MFR: SHERWIN WILLIAMS FINISH: EGGSHELL COLOR: SPARE WHITE SW 6203	RF 1 RUBBER FLOORING MFR: NORA STYLE: NORAPLAN ENVIRONCARE COLOR: 2901 SMOKY FEMES SIZE: 24" X 24" TILE, 2M THICK	WD 1 WOOD VENEER - STAIN GRADE - MAPLE FINISH TO MATCH STEEL CASE CLEAR MAPLE S222
PT 2 PAINT (GRAY) MFR: SHERWIN WILLIAMS FINISH: EGGSHELL COLOR: CHARTROOM SW 6171	RF 2 RUBBER FLOORING MFR: NORA STYLE: NORAPLAN ENVIRONCARE COLOR: 2780 PHANTOM MIST SIZE: 24" X 24" TILE, 2M THICK	GL 1 GLASS STYLE: VISION GLASS 1/4" - TEMPERED
PT 3 PAINT (DARK GRAY) MFR: SHERWIN WILLIAMS FINISH: EGGSHELL COLOR: HAWAII SW 6172	RF 3 RUBBER FLOORING MFR: NORA STYLE: NORAPLAN ENVIRONCARE COLOR: 2950 SORREL SIZE: 24" X 24" TILE, 2M THICK	GL 2 GLASS STYLE: VISION GLASS 1/2" - TEMPERED
PT 4 PAINT (GREEN) MFR: BENJAMIN MOORE FINISH: EGGSHELL COLOR: STEM GREEN 2029-40	VCT 1 MFR: ARMSTRONG STYLE: IMPERIAL TEXTURE COLOR: 51927 FIELD GRAY	GL 3 GLASS STYLE: VISION GLASS 3/4" - TEMPERED
PT 5 PAINT (DARK GREEN) MFR: SHERWIN WILLIAMS FINISH: EGGSHELL COLOR: GRASSHOPPER SW 6733	SDT 1 MFR: ARMSTRONG STYLE: STATIC DISSIPATIVE COLOR: 51951 ARMOR GRAY	SC 1 SEALED CONCRETE
PT 6 PAINT (PLUM) MFR: SHERWIN WILLIAMS FINISH: EGGSHELL COLOR: FRAMBUSE SW 6568	CARPET 1 GENERAL CARPET MFR: SHAW STYLE: MIRROR IMAGE COLOR: CUSTOM 0394X INSTALL: ASHLAR	AC 1 ACOUSTICAL CEILING TILE MFR: ARMSTRONG STYLE: DUNE - ANGLED REGULAR 2X2 COLOR: WHITE GRID: ARMSTRONG - PRELUDE XL 1516" EXPOSED "T"
PT 7 CEILING PAINT MFR: BENJAMIN MOORE FINISH: FLAT COLOR: CEILING BRIGHT WHITE	CPT 1 GENERAL CARPET MFR: SHAW STYLE: PRISMA COLOR: CUSTOM 0204X INSTALL: ASHLAR	FAB 1 FABRIC FOR TACK PANELS MFR: DESIGNTEK PATTERN: VELOCITY COLOR: SILVER STREAK
WB 1 WALL BASE MFR: JOHNSONITE STYLE: COVE 4" COLOR: 20 CHARCOAL	CPT 2 ACCENT CARPET MFR: SHAW STYLE: TRU COLORS COLOR: CUSTOM GREEN 0209X INSTALL: REFERENCE A221	CG 1 CORNER GUARDS MFR: WALLPROTEX STYLE: PAINTABLE COLOR: TO MATCH ADJACENT WALL
PL 1 PLAM COUNTERTOP MFR: FORTITE STYLE: AG 021 COLOR: SABLE FINISH: MATTE INSTALL: GRAIN IN LONG DIRECTION, WITH TOP AND FRONT EDGE BAND PARALLEL	CPT 3 ACCENT CARPET MFR: SHAW STYLE: TRU COLORS COLOR: CUSTOM GREEN 0209X INSTALL: REFERENCE A221	TP 1 TOILET PARTITIONS MFR: BOBRICK STYLE: CLASSIC SERIES LAMINATE COLOR: PL 4
PL 2 PLAM CABINETS - DOORS MFR: FORMICA STYLE: B15SP (B18-58 FOR INTERIOR) COLOR: WHITE FINISH ON EXTERIOR: SCULPTED FINISH ON INTERIOR: MATTE	CPT 4 ACCENT CARPET MFR: SHAW STYLE: TRU COLORS COLOR: STEELING INSTALL: REFERENCE A221	
PL 3 PLAM - MISC. MFR: WILSONART STYLE: KENSINGTON MAPLE 10776 FINISH: MATTE	CPT 5 ACCENT CARPET MFR: SHAW STYLE: TRU COLORS COLOR: CALYPSO INSTALL: REFERENCE A221	
PL 4 PLAM - TOILET PARTITIONS MFR: WILSONART STYLE: EVENING TIGRIS 4674-00 FINISH: MATTE	TILE 1 PORCELAIN TILE MFR: CROSSVILLE STYLE: EMPIRE UNPOLISHED COLOR: ALABASTER V576 UP SIZE: 7" X 21"	
SS 1 SOLID SURFACE - QUARTZ MFR: CAMBRIA STYLE: COLLYERCOKE 2065 FINISH: POLISHED 2 CM	TILE 2 PORCELAIN TILE MFR: CROSSVILLE STYLE: EMPIRE POLISHED COLOR: ALABASTER V576 PO SIZE: 7" X 21"	
	TILE 3 PORCELAIN TILE BASE MFR: CROSSVILLE STYLE: EMPIRE POLISHED COLOR: ALABASTER V576 UP SIZE: 3" X 14"	

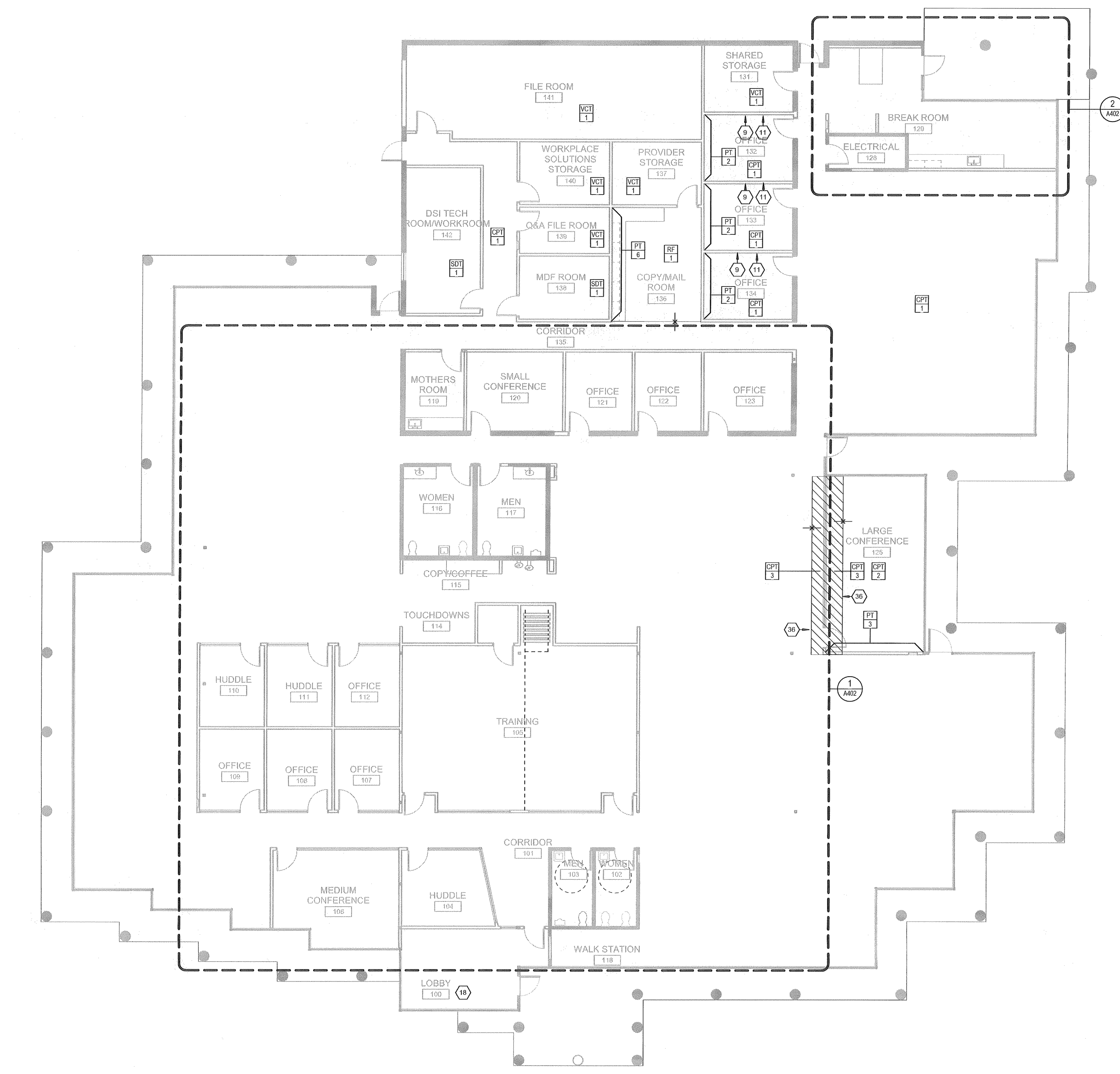

1 LEVEL 1 FINISH PLAN
1/8" = 1'-0"

