

Daniel Johns Engineering
 Professional Engineers
 3869 S. Nova Rd., Suite #4, Port Orange, Florida 32128
 Phone: 386-756-8582 / Fax: 386-756-0677

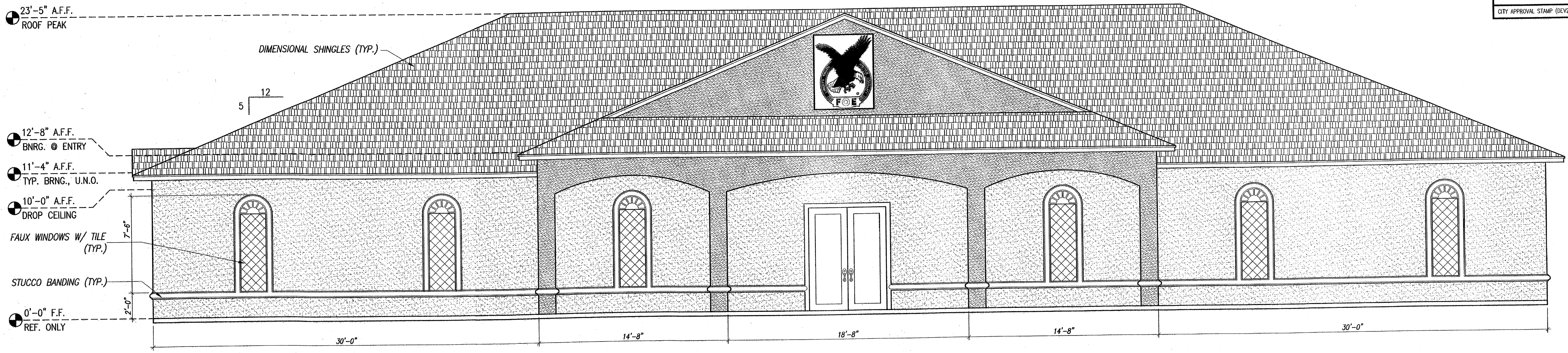

FRONT (SOUTH) ELEVATION
 SCALE: 1/4" = 1'-0"

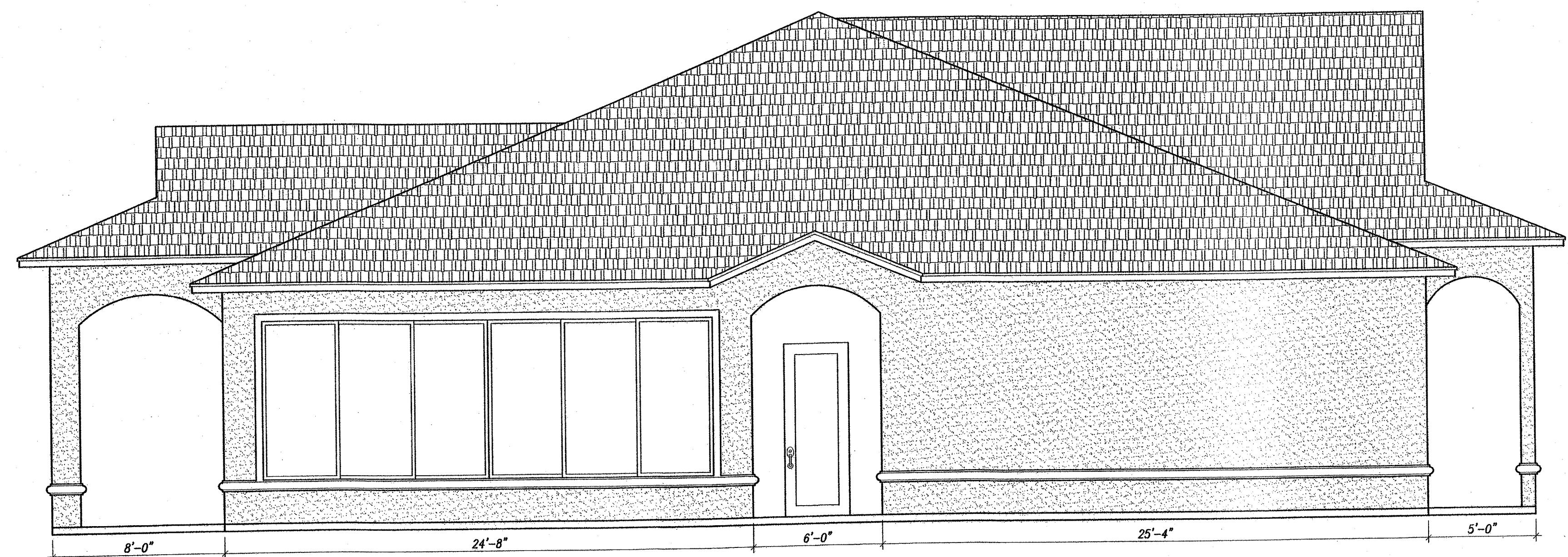

LEFT (WEST) ELEVATION
 SCALE: 1/4" = 1'-0"

AREAS	
AREAS AS DRAWN:	
ENCLOSED BUILDING	5882 SF
COVERED ENTRIES	667 SF
TOTAL UNDER ROOF 6549 SF	
CUSTOMER SERVICE AREA	2506 SF

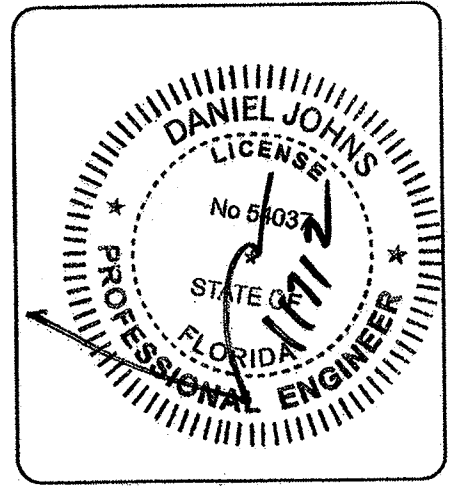

FRATERNAL ORDER OF EAGLE #4401
 324 BEVILLE ROAD
 DAYTONA BEACH, FLORIDA 32114

NO.	DATE	REVISION
1)	08/03/11	NEW
2)	09/27/11	CITY STAFF
3)	10/03/11	CITY STAFF
4)	12/27/11	CITY STAFF

DRAWN BY: N.M.
 DESIGN BY: N.M.
 DATE: 08/03/11

ISSUED FOR :
 _____ PRICING ONLY
 _____ REVIEW ONLY
 ● CONSTRUCTION

PLAN NO.: N/A
 TYPE: CMU
 GARAGE: N/A

SHEET NUMBER: 16 OF 19