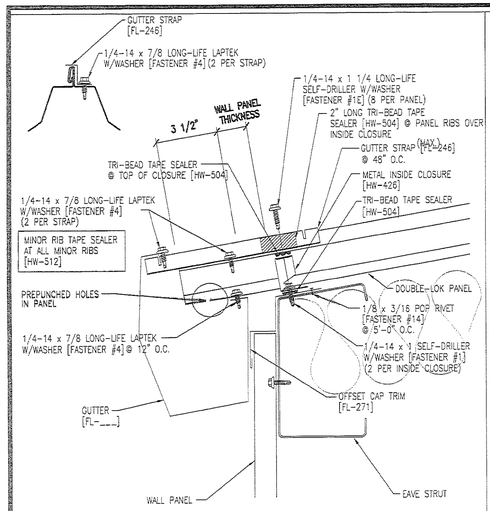

A DETAIL
A4.0 TYP. EAVE 3" = 1'-0"

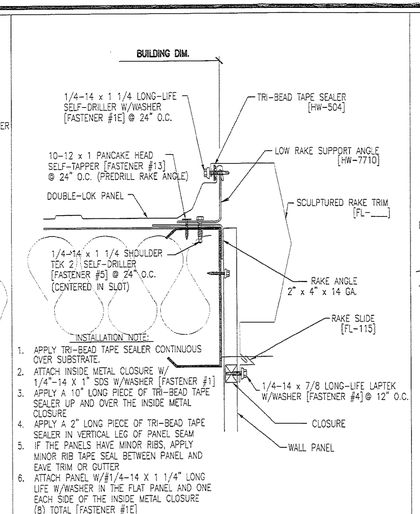

B DETAIL
A4.0 TYP. RAKE EAVE SC: 3" = 1'-0"

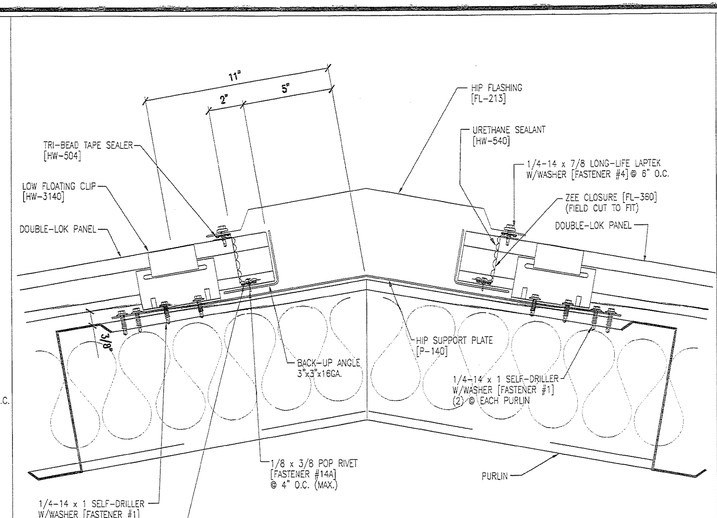

C DETAIL
A4.0 TYP. RIDGE CAP SC: 3" = 1'-0"

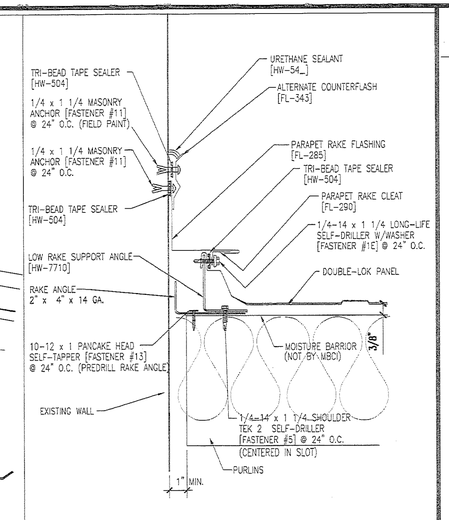

D DETAIL
A4.0 TYP. RAKE CONNECTION AT EXISTING BUILDING SC: 3" = 1'-0"

NOTE: ROOFING DETAILS BASED ON MBCI SYSTEM.

NOTE: 1. PROVIDE 6" MIN. VINYL FACED ROOF INSULATION PARALLEL W/ ROOF PURLINS W/ REQUIRED SUPPORT STRAPS TYP.
2. PROVIDE 6" MIN. VINYL FACED WALL INSULATION BETWEEN WALL GIRTS TYP. FULL HEIGHT OF EXTERIOR WALLS TYP.
3. NO INSULATION AT EXISTING BUILDING WALL.

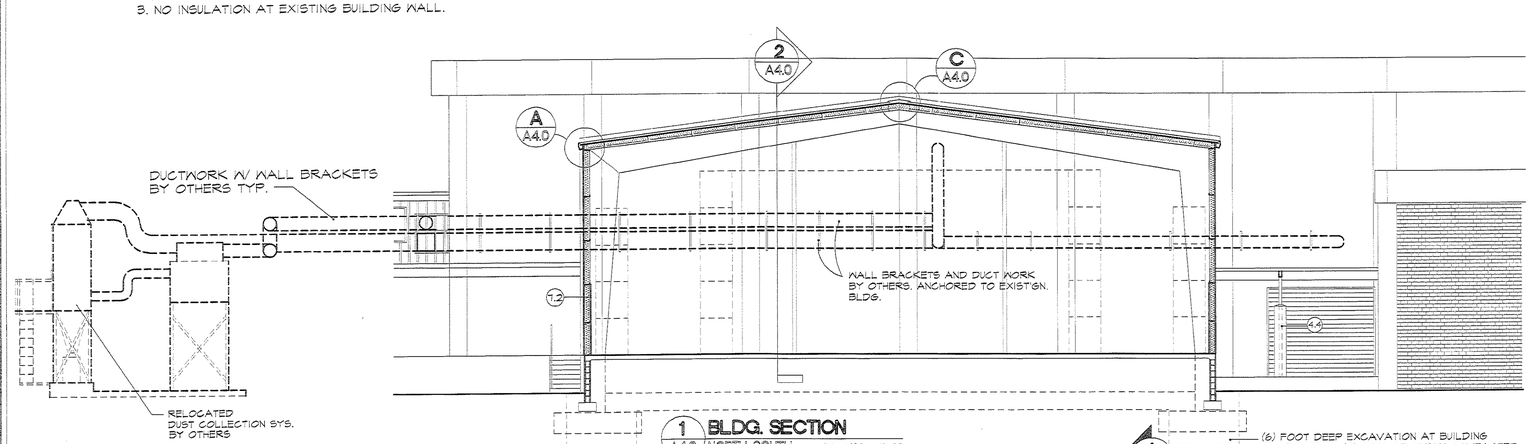

1 BLDG. SECTION
A4.0 NORTH-SOUTH SC: 1/8" = 1'-0"

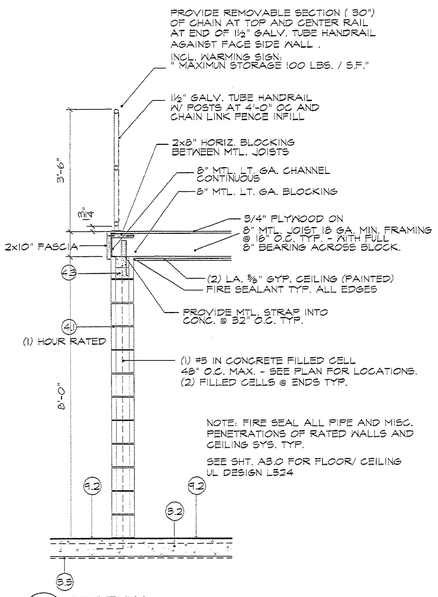

4 SECTION
A4.0 FIRE PUMP RM. SC: 1/2" = 1'-0"

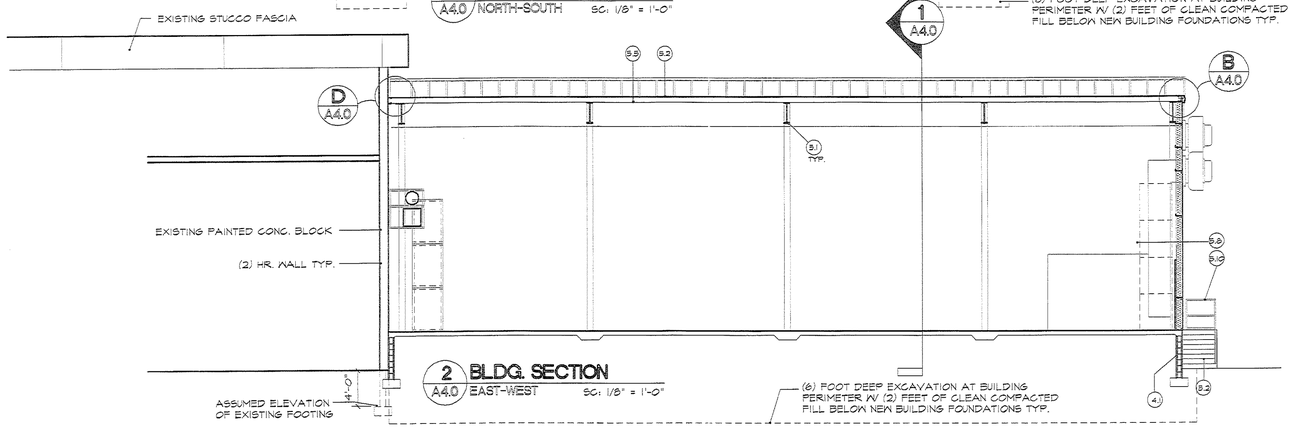

2 BLDG. SECTION
A4.0 EAST-WEST SC: 1/8" = 1'-0"

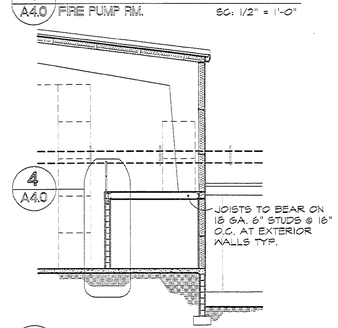

3 PARTIAL BLDG. SECTION
A4.0 FIRE PUMP RM. SC: 1/8" = 1'-0"

MATERIAL KEY

CONCRETE	8.1	REINFORCED CONCRETE FOOTING
	8.2	REINF. CONC. SLAB
	8.3	REINF. CONC. THICKENED SLAB / EDGE
	8.4	EXPANSION JOINT MATERIAL
	8.5	VAPOR BARR. ON TREATED COMPT'D. FILL
	8.6	REINF. POURED CONC. COLUMN / BEAM
MASONRY	4.1	8" THK. CMU (PAINTED @ EXPOSED LOCATIONS) W/ HORIZ. JT. REINF'NG. @ 16" O.C.
	4.2	REINF./ CONC. FILLED PRECAST CONC. LINTEL
	4.3	CONC. CORE FILL / BEAM FILL
	4.4	CAST CONC. COLUMN BASE
METALS	9.1	**PRE-ENGINEERED STRUCTURAL FRAME**
	9.2	STANDING SEAM MTL. ROOFING
	9.3	CONT. BENT PLATE CLOSURE
	9.4	STEEL ROD CROSSBRACING
	9.5	STL. ROOF/ WALL PURLINS
	9.6	MTL. WALL PANELS
	9.7	STEEL STUDS 24" O.C.
	9.8	METAL GUTTER/ DOWNSPOUTS
	9.9	METAL FLASHING/TRIM
	9.10	GALV. MTL. HAND/ GUARDRAIL SYS.
	9.11	PRE-ENG. ALUM. CANOPY SYS.
WOOD	6.1	CONTINUOUS PT. 2X NAILERS
	6.2	MISC. WOOD BLOCKING
THERM./ MOIST. PROT.	7.1	VINYL FACED BATT INSULATION - 6" THICK
	7.2	VINYL FACED BATT INSULATION - 4" THICK
	7.3	JOINT SEALANT W/ BACKER ROD CONT.
	7.4	FOAM CLOSURE W/ SEALANT
	7.5	CLOSURE MEMBRANE
DOORS/ WINDOWS	8.1	HOLLOW MTL. DOOR/ FRAME (PAINTED)
	8.2	PAINTED COILING OVERHEAD DOOR
	8.3	PREFINISHED ALUM. WALL CAP/ EXHAUST FAN (SEE MECH. DWGS.)
FINISHES	9.1	3/4" PLYWOOD (PAINTED)
	9.2	FLOOR/ WALL FINISH (SEE SCHEDULE)

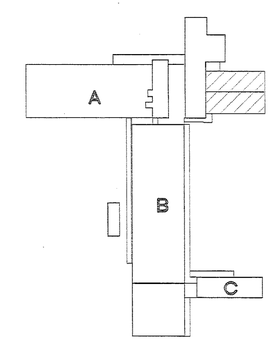

KEY PLAN

HAWKINS, HALL & OGLE ARCHITECTS, INC.
208 MAGNOLIA AVENUE
DAYTONA BEACH, FLORIDA 32114
PH (386) 255-6163 FAX (386)257-5650

NEW WAREHOUSE ADDITION
DAYTONA BEACH NEWS JOURNAL

NO. △	REVISION/ SUBMISSIONS	DATE

SHT. TITLE NEWSPRINT STORAGE BUILDING

SEAL		
	COMMISSION NO. 1010	SCALE: 1/8" = 1'-0"
	DRAWN: JEH	SHEET NO.
	CHECKED: JEH	A4.0
	DATE: 9-JULY-10	OF

H:\Cad\1010-10 NEWSPRINT\NEWS\A4.0 Layout1 (1) 13:18:34 07/15/2010