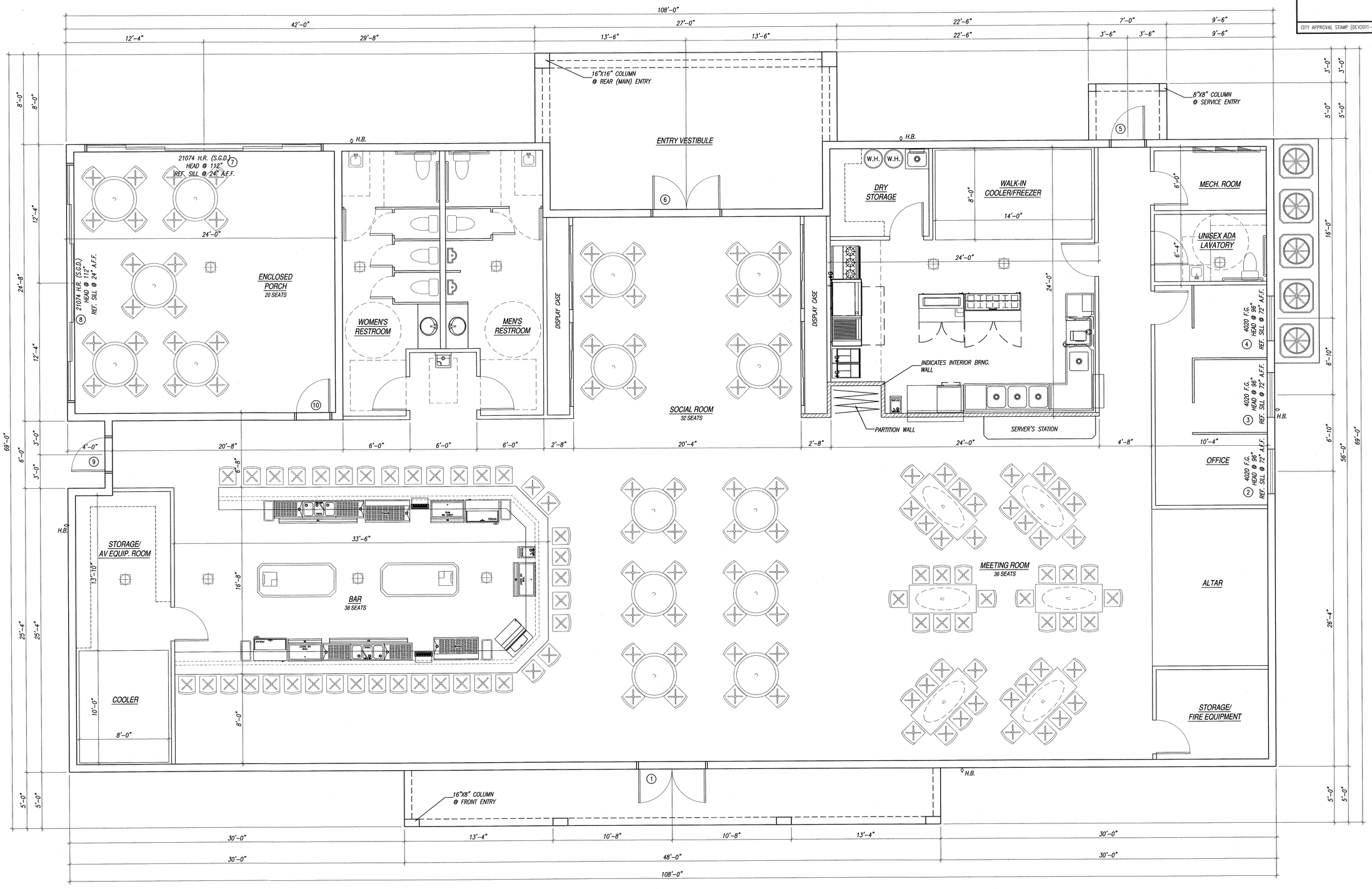

FLOOR PLAN

SCALE: 1/4" = 1'-0"

CITY APPROVAL STAMP (DEV2011-107)

Daniel Johns Engineering
Professional Engineers
3869 S. Nova Rd., Suite #4, Port Orange, Florida 32128
Phone: 386-756-8582 / Fax: 386-756-0677

FRATERNAL ORDER OF EAGLE #4401
324 BEVILLE ROAD
DAYTONA BEACH, FLORIDA 32114

NO.	DATE	REVISION
1)	08/03/11	NEW
2)	09/27/11	CITY STAFF
3)	10/03/11	CITY STAFF
4)	12/27/11	CITY STAFF

DRAWN BY: N.M.
DESIGN BY: N.M.
DATE: 08/03/11

ISSUED FOR :
PRICING ONLY
REVIEW ONLY
● CONSTRUCTION

PLAN NO.: N/A
TYPE: CMU
GARAGE: N/A

SHEET NUMBER: 15 OF 19