DOOR SCHEDULE

MARK	HEIGHT	WIDTH	THICKNESS	DOOR TYPE	FRAME TYPE	GLAZING	FIRE RATING	HARDWARE	NOTES
1	7' - 0"	3' - 0"	1 3/4"	SOLID CORE FLUSH WOOD	H.M.	VIEW PANEL	-	2-1-1	
2	7' - 0"	3' - 0"	1 3/4"	SOLID CORE FLUSH WOOD	H.M.	VIEW PANEL	-	2-1-1	
3	7' - 0"	3' - 0"	1 3/4"	SOLID CORE FLUSH WOOD	H.M.	VIEW PANEL	-	2-1-1	
4	7' - 0"	3' - 0"	1 3/4"	SOLID CORE FLUSH WOOD	H.M.	VIEW PANEL	-	2-1-1	
5	7' - 0"	3' - 0"	1 3/4"	SOLID CORE FLUSH WOOD	H.M.	VIEW PANEL	-	2-1-1	
6	7' - 0"	3' - 0"	1 3/4"	SOLID CORE FLUSH WOOD	H.M.	VIEW PANEL	-	2-1-1	
7	7' - 0"	3' - 0"	1 3/4"	SOLID CORE FLUSH WOOD	H.M.	VIEW PANEL	-	2-1-3	
8	7' - 0"	3' - 0"	1 3/4"	SOLID CORE FLUSH WOOD	H.M.	-	-	2-1-2	
9	7' - 0"	3' - 0"	1 3/4"	SOLID CORE FLUSH WOOD	H.M.	VIEW PANEL	-	2-1-1	
10	7' - 0"	3' - 0"	1 3/4"	SOLID CORE FLUSH WOOD	H.M.	VIEW PANEL	-	2-1-1	
11	7' - 0"	3' - 0"	1 3/4"	SOLID CORE FLUSH WOOD	H.M.	VIEW PANEL	-	2-1-1	
12	7' - 0"	3' - 0"	1 3/4"	SOLID CORE FLUSH WOOD	H.M.	VIEW PANEL	-	2-1-1	
13	7' - 0"	3' - 0"	1 3/4"	SOLID CORE FLUSH WOOD	H.M.	VIEW PANEL	-	2-1-1	
14	7' - 0"	3' - 0"	1 3/4"	SOLID CORE FLUSH WOOD	H.M.	VIEW PANEL	-	2-1-1	
15	7' - 0"	3' - 0"	1 3/4"	SOLID CORE FLUSH WOOD	H.M.	VIEW PANEL	-	2-1-1	
16	7' - 0"	3' - 0"	1 3/4"	SOLID CORE FLUSH WOOD	H.M.	-	-	2-1-1	
17	7' - 0"	3' - 0"	1 3/4"	SOLID CORE FLUSH WOOD	H.M.	-	-	2-1-3	
18	7' - 0"	3' - 0"	1 3/4"	SOLID CORE FLUSH WOOD	H.M.	-	-	2-1-5	
19	7' - 0"	3' - 0"	1 3/4"	SOLID CORE FLUSH WOOD	H.M.	-	-	2-1-5	
20	7' - 0"	3' - 0"	1 3/4"	SOLID CORE FLUSH WOOD	H.M.	-	-	2-1-3	
21	7' - 0"	3' - 0"	1 3/4"	SOLID CORE FLUSH WOOD	H.M.	VIEW PANEL	-	2-1-2	
22	7' - 0"	6' - 0"	1 3/4"	PR. SOLID CORE WOOD FLUSH	H.M.	-	-	2-2-1	
23	7' - 0"	6' - 0"	1 3/4"	PAIR H.M. FLUSH	H.M.	-	-	1-2-1	
24	7' - 0"	3' - 0"	1 3/4"	H.M. FLUSH	H.M.	FULL	-	1-1-2	IMP. RES. GL.

FINISH SCHEDULE

NUM.	RM. NAME	FLOOR MATL	FLOOR TYPE	BASE MATL	BASE TYPE	N. WALL MATL	N. WALL TYPE	E. WALL MATL	E. WALL TYPE	S. WALL MATL	S. WALL TYPE	W. WALL MATL	W. WALL TYPE	CEILING MATL	CEILING HEIGHT
1	GROUP 1	C		R	COVE	GWB	P	GWB	P	GWB	P	GWB	P	AP	9'-0"
2	GROUP 2	C		R	COVE	GWB	P	GWB	P	GWB	P	GWB	P	AP	9'-0"
3	GROUP 3	C		R	COVE	GWB	P	GWB	P	GWB	P	GWB	P	AP	9'-0"
4	HOBBY ROOM	VCT		R	COVE	GWB	P	GWB	P	GWB	P	GWB	P	AP	9'-0"
5	OFFICE	C		R	COVE	GWB	P	GWB	P	GWB	P	GWB	P	AP	8'-0"
6	RESEARCH	C		R	COVE	GWB	P	GWB	P	GWB	P	GWB	P	AP	8'-0"
7	RESEARCH	C		R	COVE	GWB	P	GWB	P	GWB	P	GWB	P	AP	8'-0"
8	OFFICE	C		R	COVE	GWB	P	GWB	P	GWB	P	GWB	P	AP	8'-0"
9	OFFICE	C		R	COVE	GWB	P	GWB	P	GWB	P	GWB	P	AP	8'-0"
10	OFFICE	C		R	COVE	GWB	P	GWB	P	GWB	P	GWB	P	AP	8'-0"
11	ACTIBITY OFFICE	C		R	COVE	GWB	P	GWB	P	GWB	P	GWB	P	AP	8'-0"
12	STORAGE	VCT		R	COVE	GWB	P	GWB	P	GWB	P	GWB	P	AP	8'-0"
13	M. / E.	S		R	COVE	GWB	P	GWB	P	GWB	P	GWB	P	P	10'-8"
14	WOMEN	CT		CT		GWB/CT	SC	GWB/CT	SC	GWB/CT	SC	GWB	SC	SC	9'-0"
15	MEN	CT		CT		GWB/CT	SC	GWB/CT	SC	GWB/CT	SC	GWB	SC	SC	9'-0"
16	STOR.	VCT		R	COVE	GWB	P	GWB	P	GWB	P	GWB	P	AP	8'-0"
17	VR LAB	C		R	COVE	GWB	P	GWB	P	GWB	P	GWB	P	AP	8'-0"
18	CONF.	C		R	COVE	GWB	P	GWB	P	GWB	P	GWB	P	AP	9'-0"
19	ACTIVITY ROOM	VCT		R	COVE	GWB	P	GWB	P	GWB	P	GWB	P	P	10'-0"
20	CORRIDOR	VCT		R	COVE	GWB	P	GWB	P	GWB	P	GWB	P	AP	9'-0"
22	CORRIDOR	VCT		R	COVE	GWB	P	GWB	P	GWB	P	GWB	P	AP	9'-0"
23	CORRIDOR	VCT		R	COVE	GWB	P	GWB	P	GWB	P	GWB	P	AP	9'-0"
23A	LOBBY	VCT		R	COVE	-	-	GWB	P	GWB	P	GWB	P	AP	9'-0"
24	VEST.	VCT		R	COVE	-	-	GWB	P	-		GWB	P	AP	8'-0"
25	J.C.	VCT		R	COVE	GWB	SC	GWB	SC	GWB	SC	GWB	SC	AP	8'-0"

FINISH MATERIALS:

FLOOR

C - CARPET
VCT - VINYL COMPOSITION TILE
CT - CERAMIC TILE
S - SEALER
E - EXPOSED

BASE

C - CARPET
R - RUBBER
CT - CERAMIC TILE
N - NONE

WALL

P - PAINT
VWC - VINYL WALL COVERING
CT - CERAMIC TILE
N - NONE
SC - SPECIAL COATING - POLYMIX

CEILING

P - PAINT
AP - ACOUSTICAL PANELS:
EXP - EXPOSED STRUCTURE

HARDWARE SETS:

EXTERIOR DOORS

1-1-1 - 3 BUTT HINGES
LOCKSET
THRESHOLD
WEATHERSTRIPPING
DOOR STOP

1-1-2 - 3 BUTT HINGES
PANIC HARDWARE
1 CLOSER
THRESHOLD
WEATHERSTRIPPING

1-2-1 - 6 BUTT HINGES
PANIC HARDWARE ON BOTH LEAVES
2 CLOSERS
THRESHOLD
WEATHERSTRIPPING

INTERIOR DOORS

2-1-1 - 3 BUTT HINGES
OFFICE LOCKSET

2-1-2 - 3 BUTT HINGES
PASSAGE LATCHSET
CLOSER

2-1-3 - 3 BUTT HINGES
STOREROOM LOCKSET - ALWAYS OPENABLE FROM INT.

2-1-4 - 3 BUTT HINGES
SCREEN DOOR LATCHSET

2-1-5 - 3 BUTT HINGES
PUSH-PULL
1 CLOSER

2-1-6 - 3 BUTT HINGES
1 LOCKSET
1 CLOSER

2-2-1 - 6 BUTT HINGES
STOREROOM LOCKSET- ALWAYS OPEN FROM INT.
MANUAL FLUSH BOLT ON NACTIVE LEAF

2-2-2 - 6 BUTT HINGES
1 LOCKSET
MANUAL FLUSH BOLT

GENERAL DOOR AND HARDWARE NOTES:

1. ALL THRESHOLDS OF EXTERIOR DOORS SHALL BE NO MORE THAN 1/2" HIGH IN ACCORDANCE W/ THE FLORIDA BUILDING CODE - CHAPTER 11, ON HANDICAPPED ACCESSIBILITY.
2. ALL EXTERIOR DOORS SHALL BE MANUFACTURED IN ACCORDANCE W/ WIND PRESSURES NOTED ELSEWHERE IN THESE DRAWINGS AND WITH THE FLORIDA BUILDING CODE - CHAPTER 16.
3. ALL DOORS TO RECEIVE SILENCERS AND APPROPRIATE FLOOR OR WALL STOP.

FINISH NOTES

1. IN SMALL UNNUMBERED ROOMS SUCH AS CLOSETS, STORAGE AREAS AND NOOKS, EXTEND FLOOR, WALL AND CEILING FINISHES OF THE CONTIGUOUS SPACES INTO THESE AREAS.
2. CARPET BASIS-OF-DESIGN SHAW SCOREBOARD 54511: FLAMING MODE-129, NON-FLAMING MODE-253

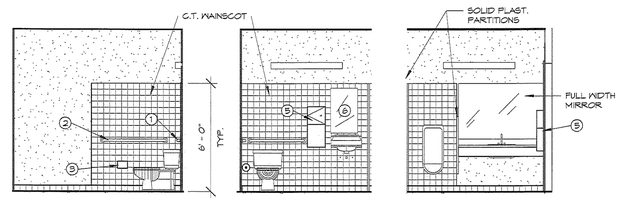

4 A 5.1 Elevation 1 - d
SCALE: 1/4" = 1'-0"

5 A 5.1 Elevation
SCALE: 1/4" = 1'-0"

3 A 5.1 Elevation 1 - a
SCALE: 1/4" = 1'-0"

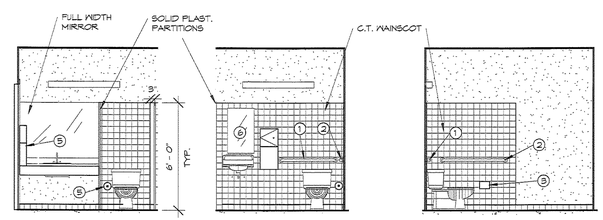

6 A 5.1 Elevation 1 - a2
SCALE: 1/4" = 1'-0"

7 A 5.1 Elevation 1 - c
SCALE: 1/4" = 1'-0"

8 A 5.1 Elevation 1 - d1
SCALE: 1/4" = 1'-0"

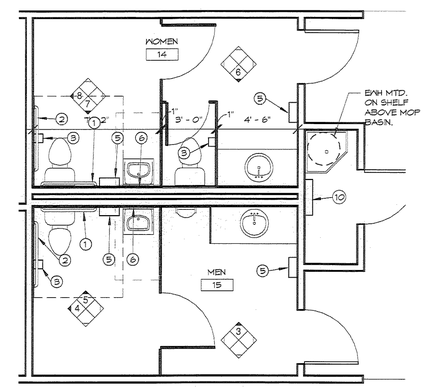

9 A 5.1 Callout of FLOOR PLAN
SCALE: 1/4" = 1'-0"

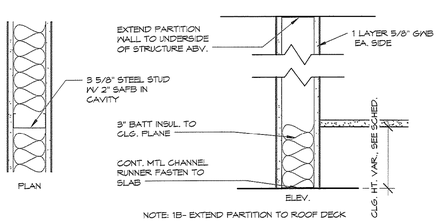

NOTE: 1B- EXTEND PARTITION TO ROOF DECK

TYPE 1: SOUND ATTENUATION WALL

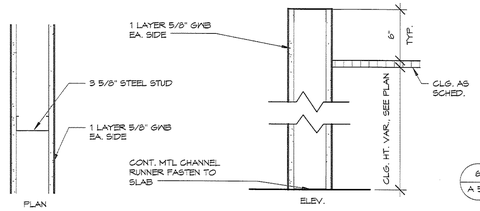

TYPE 2: FRAMED WALLS- NON RATED

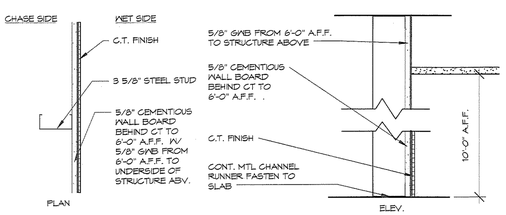

TYPE 3: INTERIOR FRAMED WALL

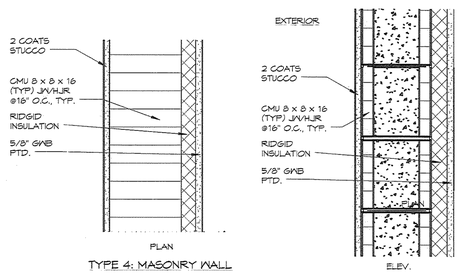

TYPE 4: MASONRY WALL

TYPICAL WALL TYPES
SCALE: 1 1/2" = 1'-0"

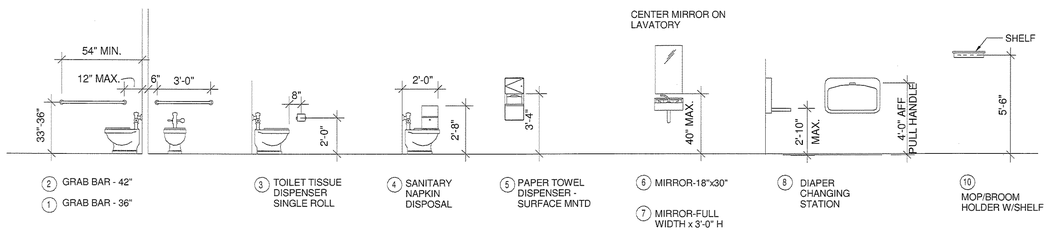

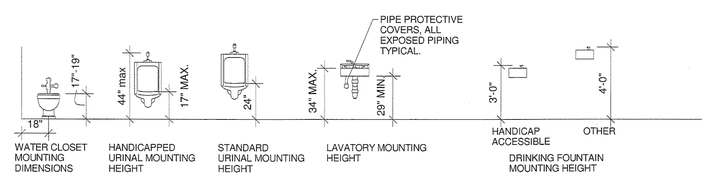

10 A 5.1 Toilet Accessories
SCALE: 1/4" = 1'-0"

DESIGN, INC.
913 NORTH NOVA RD.
HOLLY HILL, FL 32117
AA 26000567
PHONE (386) 255-6487
FAX (386) 255-6489

REVISIONS

SECTIONS & DETAILS
VINCE CARTER SANCTUARY- PHASE 2
301 JUSTICE LANE
BUNNELL, FLORIDA 32110

PJT#: - 02235.00
DATE: - 10 NOV 11
DRN BY: - RNS
DSN BY: - DMS
REV BY: - DMS
SCALE: - As indicated

A 5.1

11-21-11

11/21/2011 10:58:48 AM P:\Active Projects\02235 Stewart Marchman Multi-Purpose Bldg\Drawings\Stewart Marchman Revit.rvt